

OPTIMAL VOCAL

1st ALTO I'VE HEARD THAT SONG BEFORE HARRY JAMES

(1st A116)

I'VE HEARD THAT SONG BEFORE

VOCAL (2) I'VE HEARD THAT SONG

mp

2

BAJO

SIALTO

3RD ALTO *EV* I'VE HEARD THAT SONG BEFORE HARRY JAMES

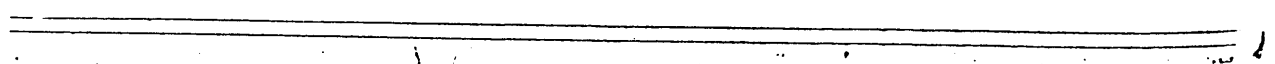

21

I'VE HEARD THE SONG BEFORE

VOCAL
C
mp

BAND
D

2ND TENOR I'VE HEARD THAT SONG BEFORE HARRY JAMES

(2ND TENOR)

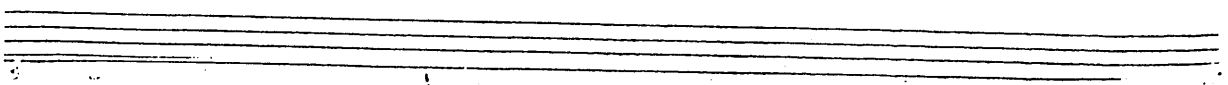

- Staff 2:** Continues the vocal line with various note values and rests.
- Staff 4:** Continues the vocal line with various note values and rests.

The score includes various musical notations such as notes, rests, beams, slurs, and fermatas. There are also some handwritten annotations like "Solo" and "BAND" with boxes around them.

2nd TENOR

179

3.

LEAD

2ND TENOR

4th TENOR I'VE HEARD THAT SONG BEFORE HARRY JAME

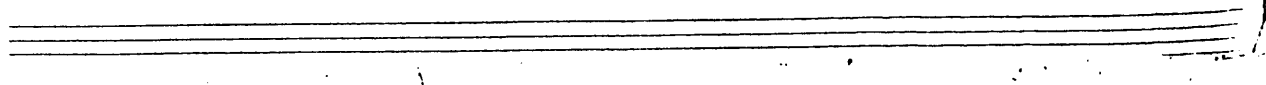

4th Tenor

12

VOCAL

I'VE HEARD THAT SONG BEFORE

up

2

2

BAND

4th TENOR

5th BARI IVE HEARD THAT SONG BEFORE HARRY JAMES

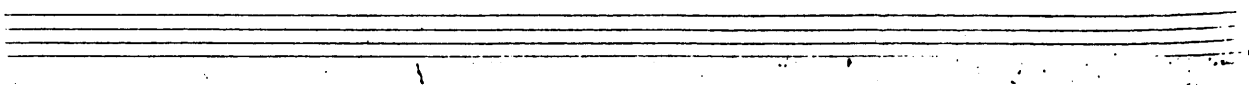

Bari Sax

(2) I'VE HEARD THAT SOME

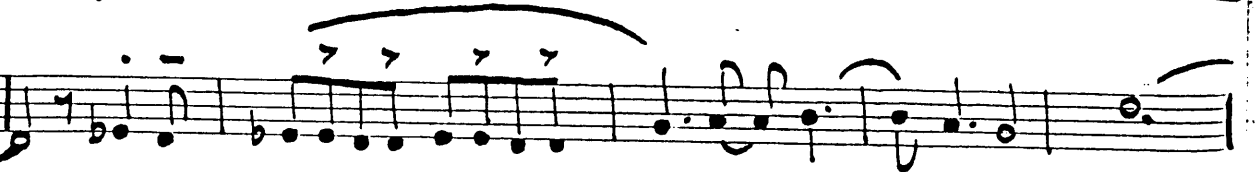
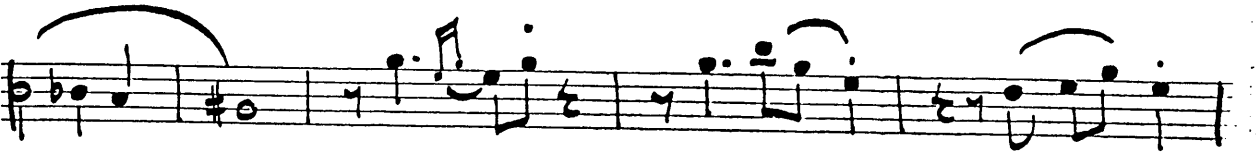
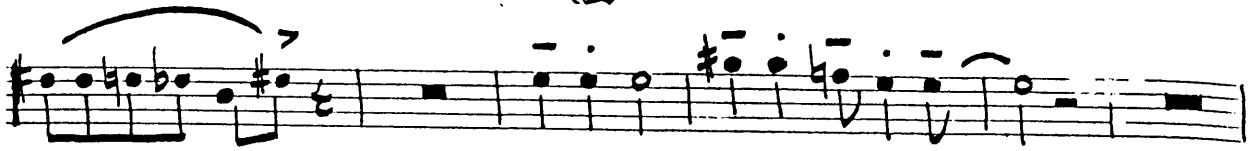

D BAND

5TH BARI

I'VE HEARD THAT SONG BEFORE — JAMES —

AT [C] OPT VOCAL or
2nd Trpt Solo

TROMPET (SOLO) I'VE HEARD THAT SONG BEFORE HARRY JAMES

2 I've Heard That Song Before

7 OPEN

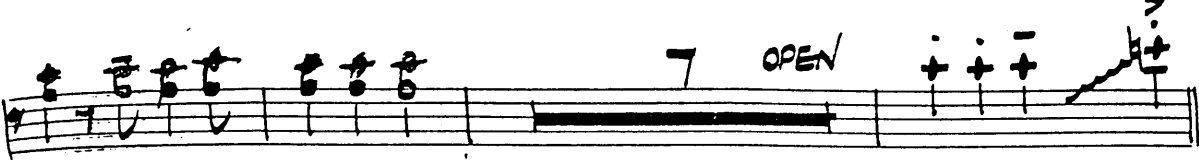

BAND

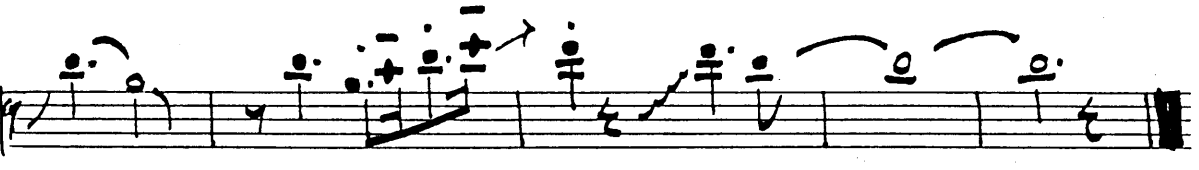

up again

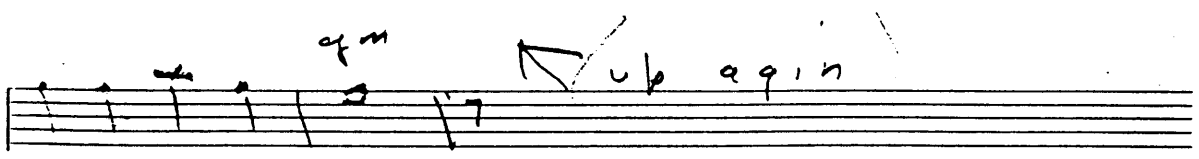

Bb Abm F D7

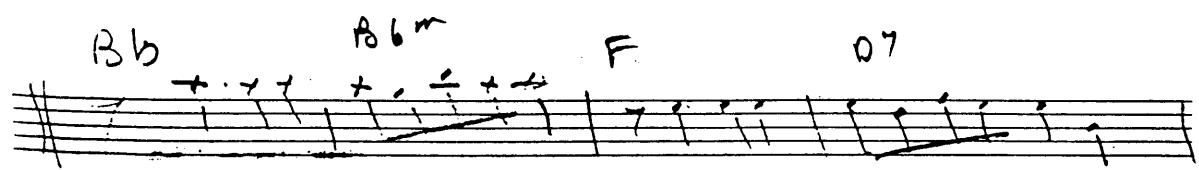

C7 F

1st TRUMPET (SOLO)

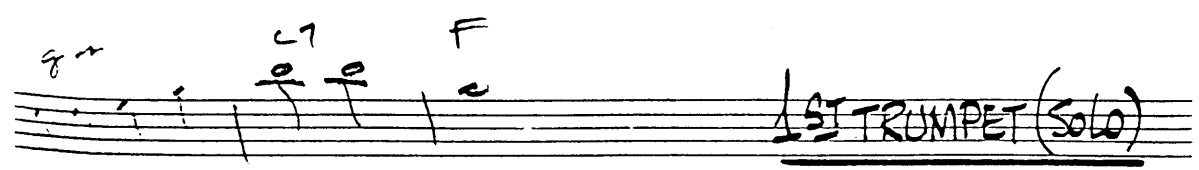

A7E] 2nd TRUMPET Solo or OPT VOCA

2nd TRUMPET IVE HEARD THAT SONG BEFORE HARRY JAMES
2nd Trumpet

OPT. Pick Up
into Solo

TRUMP. SOLO

VOCA (ST. MUTE)

179

I'VE HEARD THAT SONG

2nd Trumpet

B \flat Cm B \flat 0 OPEN Bc E7 Cm F

B \flat B \flat D7

F MUTE Ab G7 Cm G7 Cm Eb

B \flat G7 Cm F7 OPEN

179

I'VE HEARD THAT SONG

BAND

2nd TRUMPET

3RD TRUMPET I'VE HEARD THAT SONG BEFORE HARRY JAMES

2 I'VE HEARD THAT SONG

7 OPEN

BAND
p f

7 7

7

7

Blank musical staves

3RD TRUMPET

4th TRUMPET I'VE HEARD THAT SONG BEFORE HARRY JAMES

4th Trumpet

I'VE HEARD THAT SONG BEFORE

7 OPEN

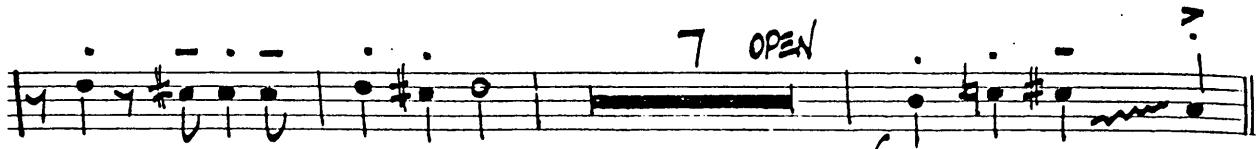

D BAND

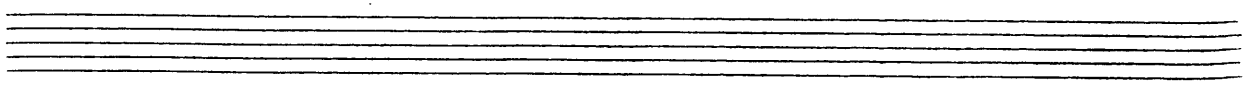
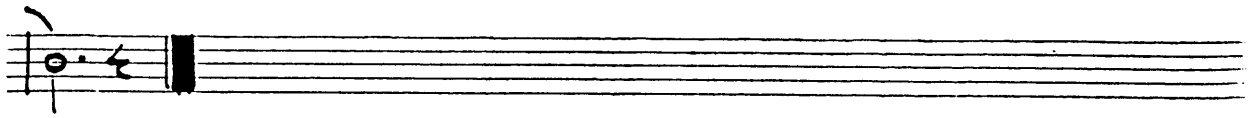

4TH TRUMPET

AT [C] OPT Vocal or 2nd Trpt Solo

1ST BONE I'VE HEARD THAT SONG BEFORE HARRY JAMES

I've Heard That Song Before

2.

WE HEARD THAT SONG BEFORE

7 ST. MUTE

7 OPEN

1ST BONE

2ND BONE I'VE HEARD THAT SONG BEFORE HARRY JAMES

2nd Bone

A

2- IVE HEARD THIS SONG BEFORE

ST. MUTE 7

7 OPEN

BAND

D

f

mp

p

2ND BONE

3RD BONE I'VE HEARD THAT SONG BEFORE HARRY JAMES

VOCAL

6 ST. MUTE 3 OPEN

7 ST. MUTE

21 1174

7 OPEN

BAND

mp p f

3

3RD BONE

4th BONE I'VE HEARD THAT SONG BEFORE HARRY JAMES

(4th BONE)

C VOCAL

6 ST. MUTE

3 OPEN

111111
I've Heard That Song Before

7 ST. MARE

7 OPEN

BAND

4th BONE

GUITAR I'VE HEARD THAT SONG BEFORE HARRY JAMES

F F6 F6 2 A TRPT. SOLO
F

A7 D7 D7+D7 G7 G° G7

C7 Bbm Gm7 D7+ C7 F C7+ F Dm7 F G7

C7 F A7 D7 D7+D

Gm7 D7 Gm Bb F7+ Bb Bbm F E7 Eb D7

Gm7 A° Gm7 Bb C7 C7(b9) B F Bb9 F7

VOCAL
Bb Bb+ Gm Bb A Bb D7 G Eb+ Em G7 D7 G7

C7 C° C7 C7(b5) F7 Cm7 Abo F7 Bb Cm7 Bbo Bb

-2-

C7 Cm7 F7 F7+ Bb Bb+ Gm Bb A Bb

D7 G Eb+ Em Ab7 G7 Cm G7 Cm G7 Cm

Eb Ebm Bb A Ab G G7 Cm7 F7

Bb Am7 Eo G Eb7 [D] BAND Ab C7 C7 C7+ C7

F7 Gb7 Gb7 F7 Gb7 F7 Bbm F7 Bbm Bbm F7 Bbm Db

Dbm Ab F7 F7+ F7 Db Co Db Db Eb7

Ab Fo Db Eb7 Eb7(b9) Ab

Ab

GUITAR

PIANO I'VE HEARD THAT SONG BEFORE HARRY JAMES

F   2 A TRPT. SOLO  A7

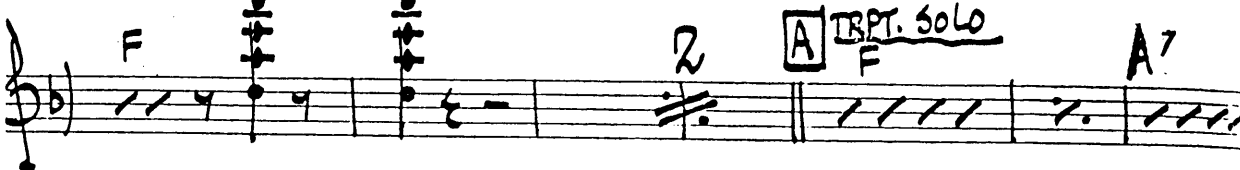

D7 D7+ D- G7 G° G7 C7 Bbm Gm7

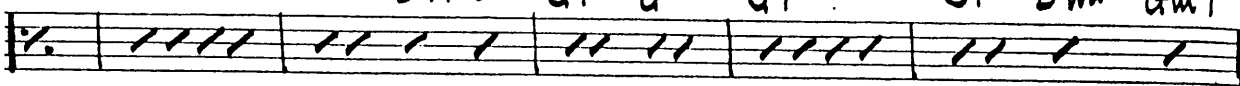

D°7+ C7 F C7+ F Dm7 F G7 C7

F A7 D7 D7+ D7

Gm D7 Gm Bb F7+ Bb Bbm F E7 Eb D7

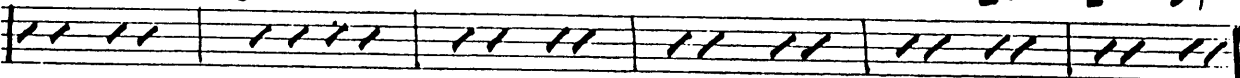

Gm7 A° Gm7 Bb C7 C7(b9) B F Bb9 F7

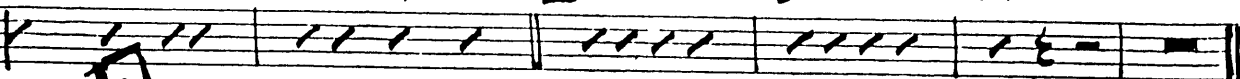

VOCAL E Bb B+ Gm Bb A Bb D7 G Eb+ Em G7 Abz G7

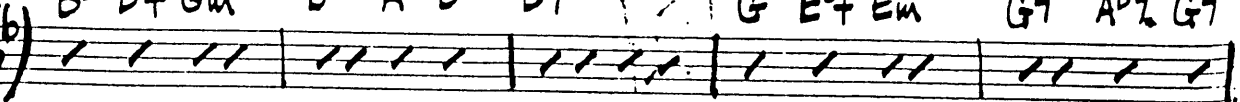

C7 C° C7 C7(b5) F7 Cm7 Ab° F7 Bb Cm7 Bb° Bb

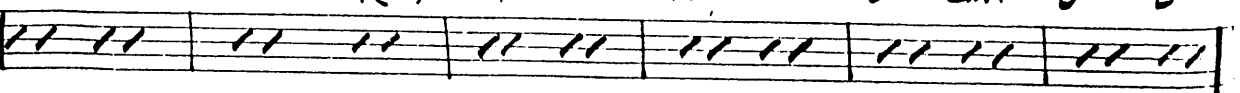

11 A 2

2. IVE HEARD THE SONG

C7 Cm7 F7 F7+ B^b B^b+ Gm B^b A B^b

D7 G E^b+ Em A^b7 G7 Cm G7 Cm G7 Cm

E^b E^bm B^b A A^b G G7 Cm7 F7

B^b Am7 E^o G E^b7 D ^{BAND} A^b C7 $\frac{4}{4}$ $\frac{3}{4}$

C7 C7+ C7 F7 G^b7 G^b7 F7 G^b7 F7 B^bm F7 B^bm B^bm F7 B^bm

D^b D^bm A^b F7 F7+ F7 D^b C^o D^b D^b E^b7

A^b F^o D^b E^b7 E^b7(b9) A^b

A^b

PIANO

BASS I'VE HEARD THAT SONG BEFORE HARRY JAMES

4 A TRPT. SOLO

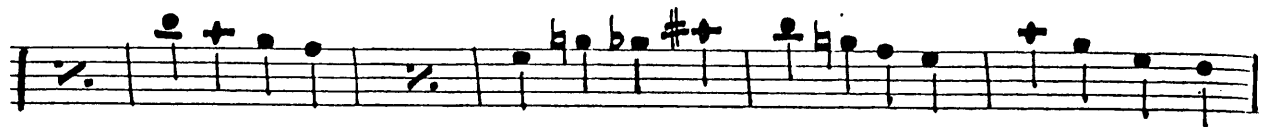
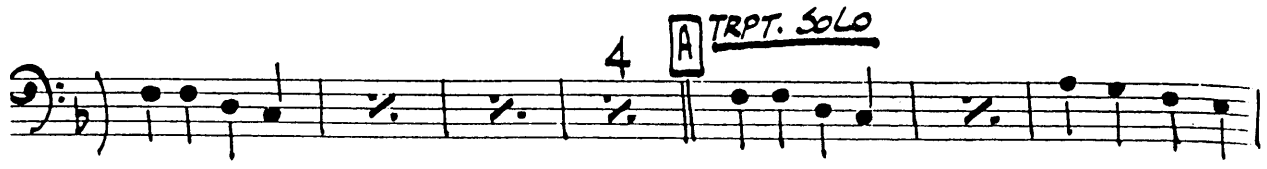

3

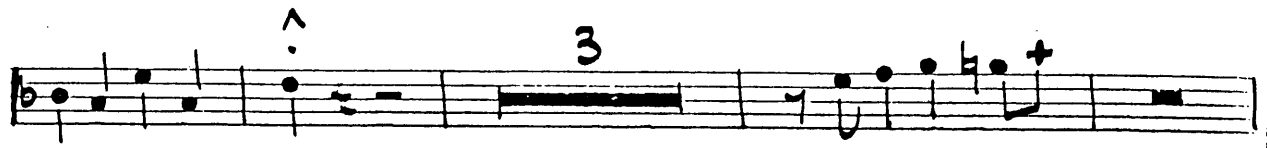

B C VOCAL

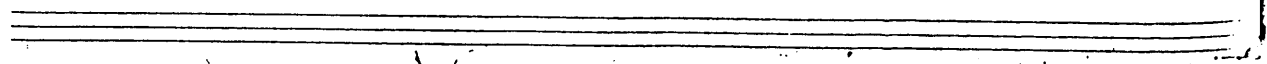

2.

1 1 U

I'VE HEARD THAT SONG BEFORE BASS

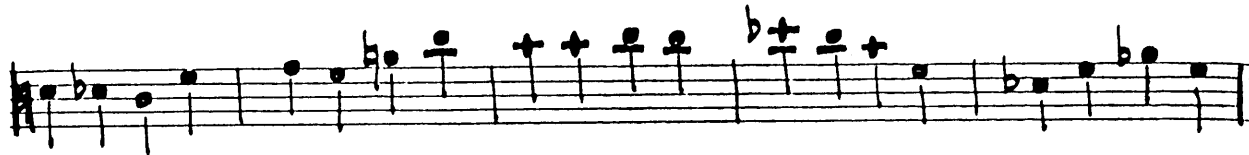

D BAND

BASS

A+ [E] Vocal or 2nd Trpt Solo

DRUMS IVE HEARD THAT SONG BEFORE HARRY JAMES

4) ^{HI-HAT} **A** ^{TRPT. SOLO}

⁴ ⁸

¹² ¹⁶

²⁰ ²⁴

²⁸ ³⁰ **B**

~~VOCAL~~ ⁴ ⁸

¹² ¹⁶ ²⁰

²⁴ ²⁸ **D** ^{DRIVE}

LA 9

2

I'VE HEARD THAT SONG BEFORE

Five empty musical staves for accompaniment.

DRUMS